

Patient report

Bio-Rad DATE: 06/05/2019
D-10 TIME: 12:14 AM
S/N: #DJ4I016123 Software version: 4.20-2
Sample ID: 10395030
Injection date 06/05/2019 12:05 AM
Injection #: 37 Method: HbA1c
Rack #: --- Rack position: 1

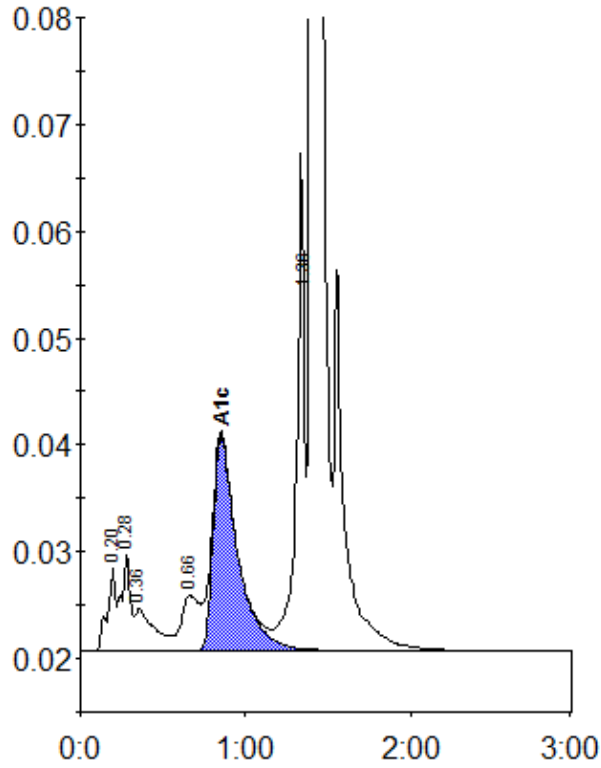

Peak table - ID: 10395030

| Peak | R.time | Height | Area | Area % |
|-------------|--------|---------|---------|--------|
| A1a | 0.20 | 7965 | 28913 | 1.1 |
| A1b | 0.28 | 9127 | 33062 | 1.3 |
| Unknown | 0.36 | 4050 | 32758 | 1.2 |
| LA1c/CHb-1 | 0.66 | 5181 | 38613 | 1.5 |
| A1c | 0.85 | 20142 | 207504 | 10.7 |
| P3 | 1.36 | 46556 | 158511 | 6.0 |
| A0 | 1.40 | 679895 | 2129228 | 81.0 |
| Total Area: | | 2628589 | | |

| | |
|----------------|------|
| Concentration: | % |
| A1c | 10.7 |